

NOTE:-
1. BUILDING WILL BE DESIGNED (STRUCTURES) AS PER RELEVANT IS CODES FOR EARTH QUAKE RESISTANCE.

PROJECT
REVISED (1ST REVISION) BUILDING PLANS OF RESIDENTIAL (RESIDENT) TALLING UNDER NEW INTEGRATED LICENSING POLICY (NILP) DATED 11.05.2022 ON LAND MEASURING 116.26625 ACRES, LICENCE NO. 219 OF 2022 DATED 02.04.2022 AND 13.24 ACRES AS FRESH APPLIED AREA IN SECTOR-76 & 77, GURUGRAM MANESAR URBAN COMPLEX BEING DEVELOPED BY THE MAIN CONTRACTOR AND OWNERS AND ITS ASSOCIATE COMPANIES

DESIGN ARCHITECT
ARCHITECTS:-
DESIGN FORUM INTERNATIONAL
Address: K-47, KAILASH COLONY, NEW DELHI-48
Phone: 011-46556600, 46556601, FAX - 46556601
Website: www.designforuminternational.com
ASSOCIATE ARCHITECTS
RISIMIS ARCHITECTS
RISMS ARCHITECTS PVT. LTD.
63 Nara Niwas (Bhawani Kori) (Behind D2), Vasant Kunj, New Delhi-110070
Tel: 011-26589616, 26589617
WWW.RISIMIS-ARCH.COM

ARCHITECTS SEAL & SIGNATURE
OWNER'S SEAL & SIGNATURE
CHANCHAL JAIN
RISMS ARCHITECTS PVT. LTD.
RISMS ARCHITECTS PVT. LTD.
RISMS ARCHITECTS PVT. LTD.

Architectural stamps and signatures of various professionals including structural engineers, electrical engineers, and mechanical engineers. Includes a table for 'TOTAL FLOOR AREA CALCULATION' and 'TOTAL GROUND COVER AREA CALCULATION'.

AREA CALCULATION OF FLOOR TOWER	
AREA	NO.
1	1
2	2
3	3
4	4
5	5
6	6
7	7
8	8
9	9
10	10
11	11
12	12
13	13
14	14
15	15
16	16
17	17
18	18
19	19
20	20
21	21
22	22
23	23
24	24
25	25
26	26
27	27
28	28
29	29
30	30
31	31
32	32
33	33
34	34
35	35
36	36
37	37
38	38
39	39
40	40
41	41
42	42
43	43
44	44
45	45
46	46
47	47
48	48
49	49
50	50
51	51
52	52
53	53
54	54
55	55
56	56
57	57
58	58
59	59
60	60
61	61
62	62
63	63
64	64
65	65
66	66
67	67
68	68
69	69
70	70
71	71
72	72
73	73
74	74
75	75
76	76
77	77
78	78
79	79
80	80
81	81
82	82
83	83
84	84
85	85
86	86
87	87
88	88
89	89
90	90
91	91
92	92
93	93
94	94
95	95
96	96
97	97
98	98
99	99
100	100
TOTAL	
GRAND TOTAL	

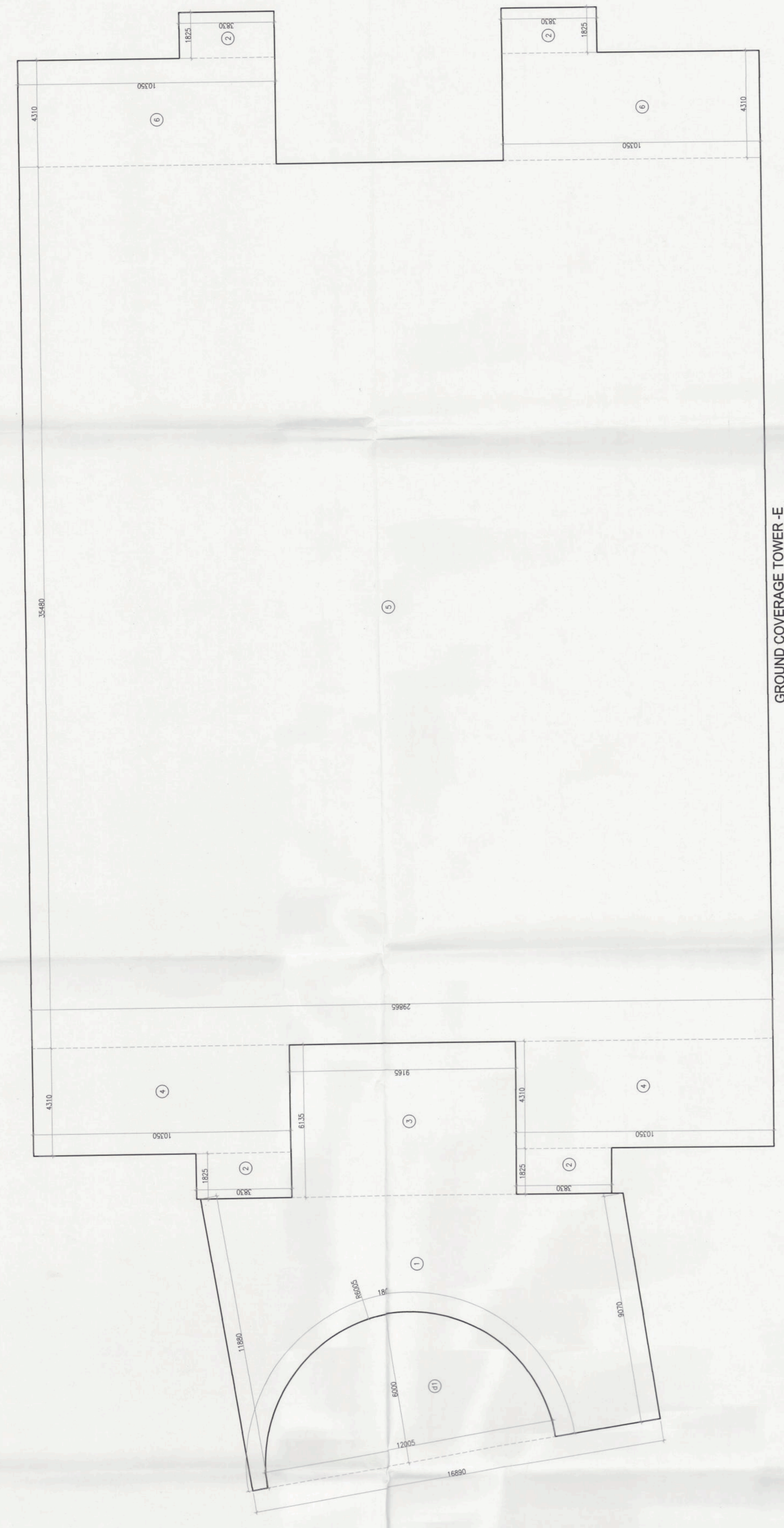

GROUND COVERAGE TOWER E

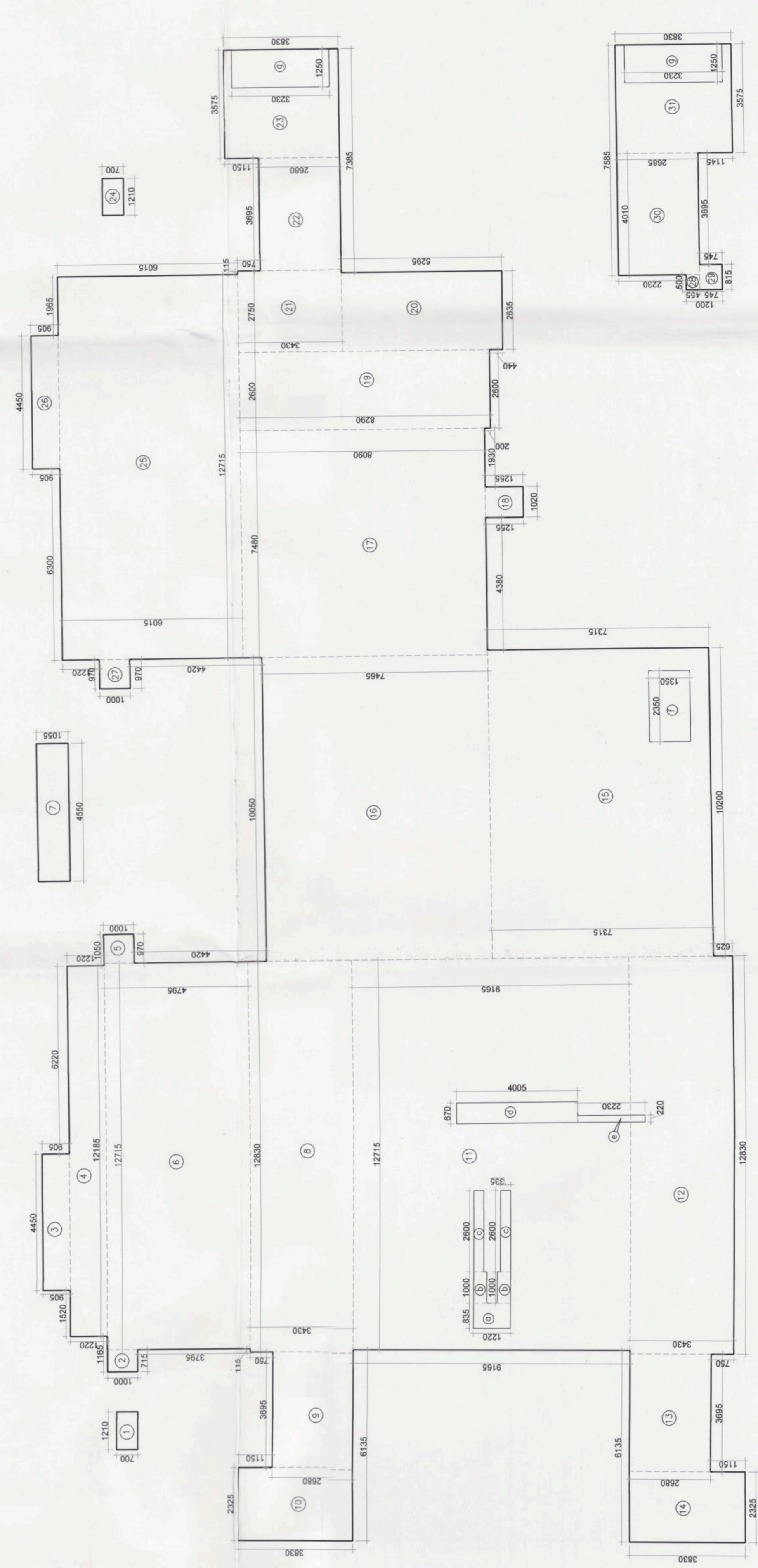

STILL FLOOR AREA CALCULATION TOWER E

NO.	TYPE	HEIGHT	AREA	PERCENTAGE
1	STAIR	3.00	100.00	100.00
2	LIFT	3.00	100.00	100.00
3	COMMON AREA	3.00	100.00	100.00
4	PLUMBING	3.00	100.00	100.00
5	MECHANICAL	3.00	100.00	100.00
6	ELECTRICAL	3.00	100.00	100.00
7	PAINTING	3.00	100.00	100.00
8	GLAZING	3.00	100.00	100.00
9	ROOFING	3.00	100.00	100.00
10	MECHANICAL	3.00	100.00	100.00
11	ELECTRICAL	3.00	100.00	100.00
12	PAINTING	3.00	100.00	100.00
13	GLAZING	3.00	100.00	100.00
14	ROOFING	3.00	100.00	100.00
15	MECHANICAL	3.00	100.00	100.00
16	ELECTRICAL	3.00	100.00	100.00
17	PAINTING	3.00	100.00	100.00
18	GLAZING	3.00	100.00	100.00
19	ROOFING	3.00	100.00	100.00
20	MECHANICAL	3.00	100.00	100.00
21	ELECTRICAL	3.00	100.00	100.00
22	PAINTING	3.00	100.00	100.00
23	GLAZING	3.00	100.00	100.00
24	ROOFING	3.00	100.00	100.00
25	MECHANICAL	3.00	100.00	100.00
26	ELECTRICAL	3.00	100.00	100.00
27	PAINTING	3.00	100.00	100.00
28	GLAZING	3.00	100.00	100.00
29	ROOFING	3.00	100.00	100.00
30	MECHANICAL	3.00	100.00	100.00
31	ELECTRICAL	3.00	100.00	100.00
32	PAINTING	3.00	100.00	100.00
33	GLAZING	3.00	100.00	100.00
34	ROOFING	3.00	100.00	100.00
35	MECHANICAL	3.00	100.00	100.00
36	ELECTRICAL	3.00	100.00	100.00
37	PAINTING	3.00	100.00	100.00
38	GLAZING	3.00	100.00	100.00
39	ROOFING	3.00	100.00	100.00
40	MECHANICAL	3.00	100.00	100.00
41	ELECTRICAL	3.00	100.00	100.00
42	PAINTING	3.00	100.00	100.00
43	GLAZING	3.00	100.00	100.00
44	ROOFING	3.00	100.00	100.00
45	MECHANICAL	3.00	100.00	100.00
46	ELECTRICAL	3.00	100.00	100.00
47	PAINTING	3.00	100.00	100.00
48	GLAZING	3.00	100.00	100.00
49	ROOFING	3.00	100.00	100.00
50	MECHANICAL	3.00	100.00	100.00
51	ELECTRICAL	3.00	100.00	100.00
52	PAINTING	3.00	100.00	100.00
53	GLAZING	3.00	100.00	100.00
54	ROOFING	3.00	100.00	100.00
55	MECHANICAL	3.00	100.00	100.00
56	ELECTRICAL	3.00	100.00	100.00
57	PAINTING	3.00	100.00	100.00
58	GLAZING	3.00	100.00	100.00
59	ROOFING	3.00	100.00	100.00
60	MECHANICAL	3.00	100.00	100.00
61	ELECTRICAL	3.00	100.00	100.00
62	PAINTING	3.00	100.00	100.00
63	GLAZING	3.00	100.00	100.00
64	ROOFING	3.00	100.00	100.00
65	MECHANICAL	3.00	100.00	100.00
66	ELECTRICAL	3.00	100.00	100.00
67	PAINTING	3.00	100.00	100.00
68	GLAZING	3.00	100.00	100.00
69	ROOFING	3.00	100.00	100.00
70	MECHANICAL	3.00	100.00	100.00
71	ELECTRICAL	3.00	100.00	100.00
72	PAINTING	3.00	100.00	100.00
73	GLAZING	3.00	100.00	100.00
74	ROOFING	3.00	100.00	100.00
75	MECHANICAL	3.00	100.00	100.00
76	ELECTRICAL	3.00	100.00	100.00
77	PAINTING	3.00	100.00	100.00
78	GLAZING	3.00	100.00	100.00
79	ROOFING	3.00	100.00	100.00
80	MECHANICAL	3.00	100.00	100.00
81	ELECTRICAL	3.00	100.00	100.00
82	PAINTING	3.00	100.00	100.00
83	GLAZING	3.00	100.00	100.00
84	ROOFING	3.00	100.00	100.00
85	MECHANICAL	3.00	100.00	100.00
86	ELECTRICAL	3.00	100.00	100.00
87	PAINTING	3.00	100.00	100.00
88	GLAZING	3.00	100.00	100.00
89	ROOFING	3.00	100.00	100.00
90	MECHANICAL	3.00	100.00	100.00
91	ELECTRICAL	3.00	100.00	100.00
92	PAINTING	3.00	100.00	100.00
93	GLAZING	3.00	100.00	100.00
94	ROOFING	3.00	100.00	100.00
95	MECHANICAL	3.00	100.00	100.00
96	ELECTRICAL	3.00	100.00	100.00
97	PAINTING	3.00	100.00	100.00
98	GLAZING	3.00	100.00	100.00
99	ROOFING	3.00	100.00	100.00
100	MECHANICAL	3.00	100.00	100.00

NO.	TYPE	HEIGHT	AREA	PERCENTAGE
1	STAIR	3.00	100.00	100.00
2	LIFT	3.00	100.00	100.00
3	COMMON AREA	3.00	100.00	100.00
4	PLUMBING	3.00	100.00	100.00
5	MECHANICAL	3.00	100.00	100.00
6	ELECTRICAL	3.00	100.00	100.00
7	PAINTING	3.00	100.00	100.00
8	GLAZING	3.00	100.00	100.00
9	ROOFING	3.00	100.00	100.00
10	MECHANICAL	3.00	100.00	100.00
11	ELECTRICAL	3.00	100.00	100.00
12	PAINTING	3.00	100.00	100.00
13	GLAZING	3.00	100.00	100.00
14	ROOFING	3.00	100.00	100.00
15	MECHANICAL	3.00	100.00	100.00
16	ELECTRICAL	3.00	100.00	100.00
17	PAINTING	3.00	100.00	100.00
18	GLAZING	3.00	100.00	100.00
19	ROOFING	3.00	100.00	100.00
20	MECHANICAL	3.00	100.00	100.00
21	ELECTRICAL	3.00	100.00	100.00
22	PAINTING	3.00	100.00	100.00
23	GLAZING	3.00	100.00	100.00
24	ROOFING	3.00	100.00	100.00
25	MECHANICAL	3.00	100.00	100.00
26	ELECTRICAL	3.00	100.00	100.00
27	PAINTING	3.00	100.00	100.00
28	GLAZING	3.00	100.00	100.00
29	ROOFING	3.00	100.00	100.00
30	MECHANICAL	3.00	100.00	100.00
31	ELECTRICAL	3.00	100.00	100.00
32	PAINTING	3.00	100.00	100.00
33	GLAZING	3.00	100.00	100.00
34	ROOFING	3.00	100.00	100.00
35	MECHANICAL	3.00	100.00	100.00
36	ELECTRICAL	3.00	100.00	100.00
37	PAINTING	3.00	100.00	100.00
38	GLAZING	3.00	100.00	100.00
39	ROOFING	3.00	100.00	100.00
40	MECHANICAL	3.00	100.00	100.00
41	ELECTRICAL	3.00	100.00	100.00
42	PAINTING	3.00	100.00	100.00
43	GLAZING	3.00	100.00	100.00
44	ROOFING	3.00	100.00	100.00
45	MECHANICAL	3.00	100.00	100.00
46	ELECTRICAL	3.00	100.00	100.00
47	PAINTING	3.00	100.00	100.00
48	GLAZING	3.00	100.00	100.00
49	ROOFING	3.00	100.00	100.00
50	MECHANICAL	3.00	100.00	100.00
51	ELECTRICAL	3.00	100.00	100.00
52	PAINTING	3.00	100.00	100.00
53	GLAZING	3.00	100.00	100.00
54	ROOFING	3.00	100.00	