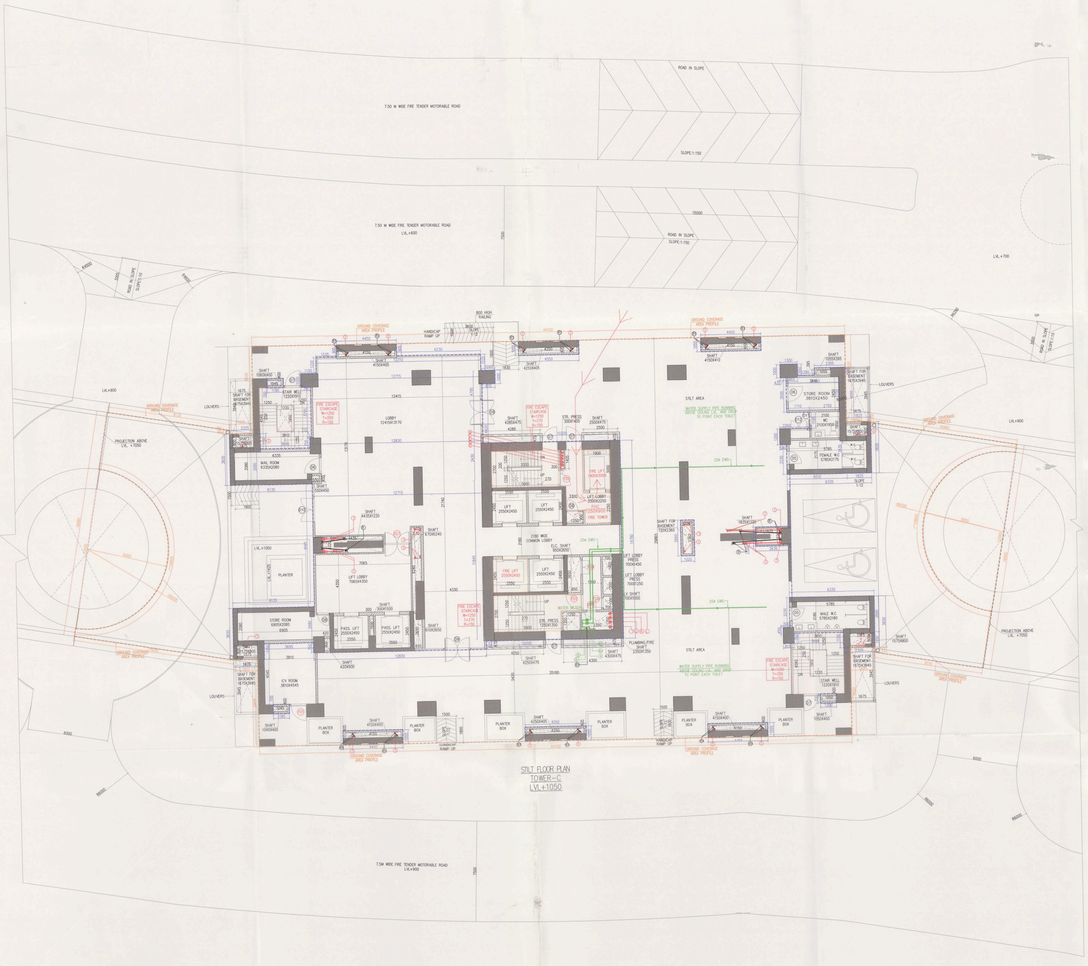
7.50 M WIDE FIRE TENDER MOTORABLE ROAD
ROAD IN SLOPE
SLOPE-1:150
7.50 M WIDE FIRE TENDER MOTORABLE ROAD
LVL.+450
LVL.+700
LVL.+450
LVL.+1050
LVL.+1050
PROJECTION ABOVE LVL. +1700
PROJECTION ABOVE LVL. +1700
LOUVERS
STORE ROOM
CV ROOM
PLANTER
PLANTER BOX
SHAFT FOR SWITCH GEAR
SHAFT FOR SWITCH GEAR
SHAFT FOR SWITCH GEAR