

Note:-
1. BUILDING WILL BE DESIGNED (STRUCTURES) AS PER RELEVANT IS CODES FOR EARTH QUAKE RESISTANCE.

PROJECT
 REVISED (REVISION) BUILDING PLANS OF PHASE-I (PRIVANA-SOUTH) FALLING UNDER RESIDENTIAL COLONISED LICENSING POLICY (NILP) UNDER NEW REGIONAL MEASURING (18.28625) DATES (LICENCE NO. 219 OF 2023 DATED 25-10-23) (AN AREA MEASURING 109.9826 ACRES MIGRATION FROM LICENCE NO. 27 OF 2012 DATED 02.04.2012 AND 13.24 ACRES AS FRESH AS APPLIED AREA) IN SECTOR 76 & 77, GURUGRAM MANESAR URBAN COMPLEX BEING DEVELOPED BY DLF LTD IN COLLABORATION WITH LAND OWNERS AND IT'S ASSOCIATE COMPANIES

DESIGN ARCHITECTS
 Arcoo Associates Pvt. Ltd.,
 Plot No.-36B, Institutional Area,
 Sector-32, Gurgaon,
 Haryana-122001.

ASSOCIATE ARCHITECTS
RISIMIS ARCHITECTS
 RMS ARCHITECTS PVT. LTD.
 69, Nara Niwas Bhowani Kunj
 (Behind D2), Vasanti Kunj,
 New Delhi-110070.
 Tel:- 011-26898616, 26898617
 www.rsimis-arch.com

OWNER'S SEAL & SIGNATURE
 DLF Limited
 Authorised Signatory

ARCHITECT'S SEAL & SIGNATURE
 Arcoo Associates Pvt. Ltd.
 Engineer (P.O.)
 Rajat Panabhai

ARCHITECT'S SEAL & SIGNATURE
 RMS ARCHITECTS PVT. LTD.
 Engineer (P.O.)
 DTP (HO)

OWNER'S SEAL & SIGNATURE
 DLF Limited
 Authorised Signatory

OWNER'S SEAL & SIGNATURE
 DLF Limited
 Authorised Signatory

Scale: 1:700
 Drawing No.: SEP-2024
 Drawing Title: SITE PLAN (FIRE SCHEME)
 Drawing No.: ST-03
 05/11/2024-3

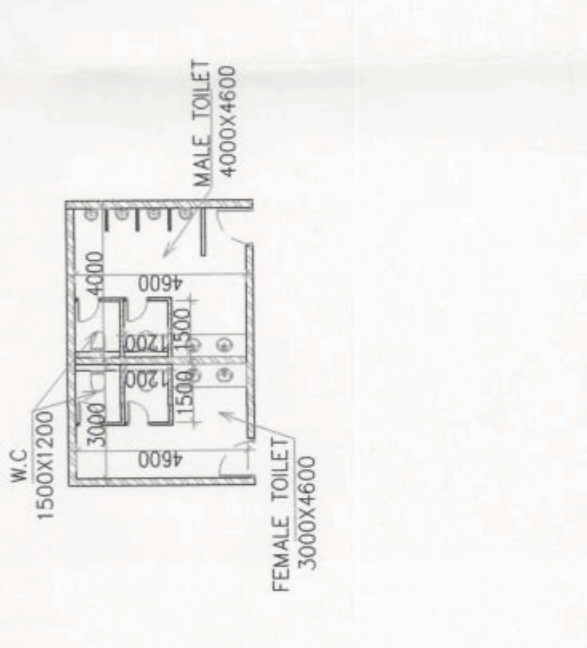

Gents & Ladies Toilet on surface
 7,600 x 5,000 = 38,000sqm