

This is a "PROVISIONAL BUILDING PLAN" prepared for the purpose of inviting objections from the general public.

Shivendra Singh
 S.T.P. (G) (Ar)
 Member
 B.P.A.C.

Consultant Architect
 ATP(HQ)

Varinder Kumar AD(HQ)

DDT (Ar)
 Member
 BPAC

TO BE READ WITH THIS OFFICE MEMO NO. DATED:

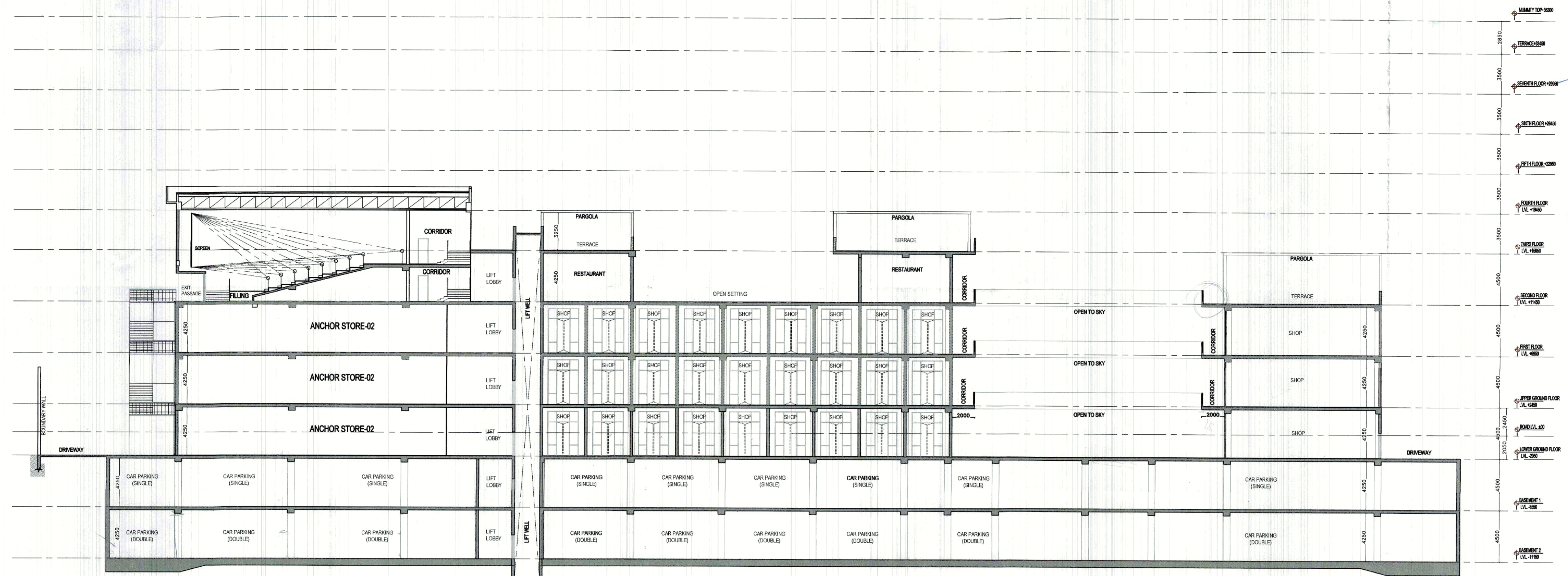

SECTION X-X'

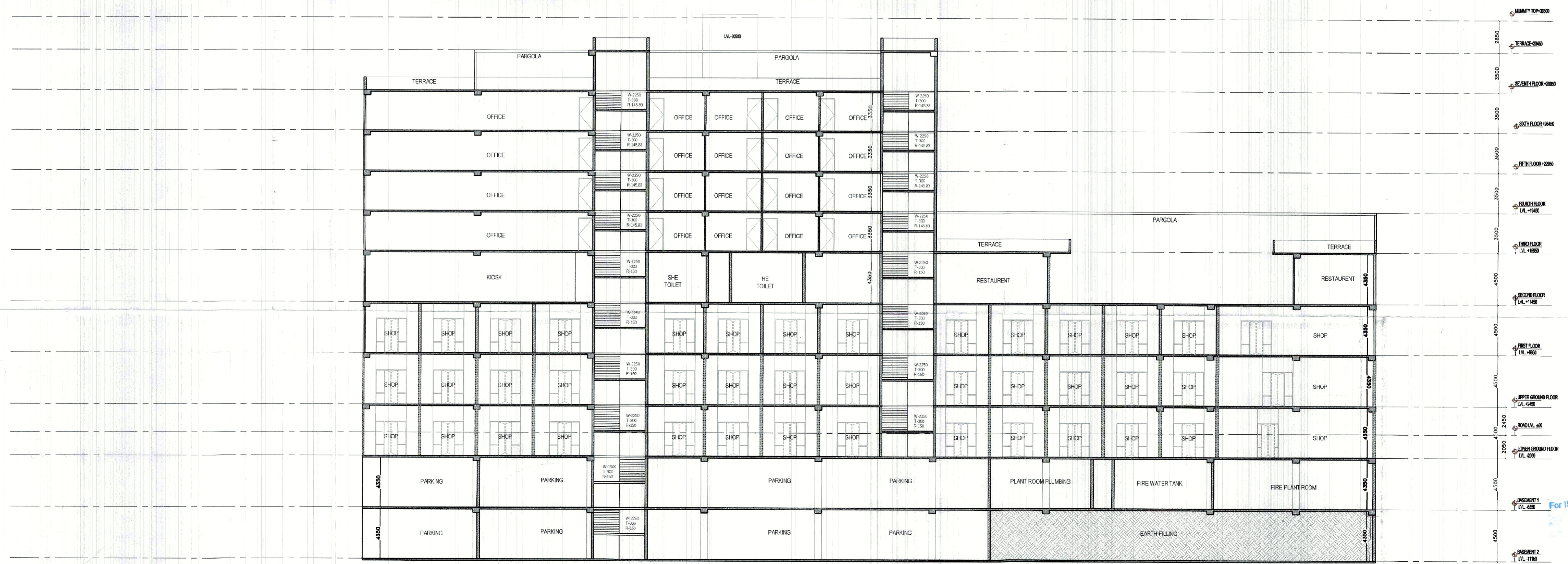

SECTION Y-Y'

- NOTES:-
1. ALL DIMENSIONS IN MM.
 2. LIFT SHALL BE WITH 100% POWER BACKUP.
 3. BUILDING ARE ARTIFICIALLY LIT AND MECHANICALLY VENTILATED.

PROJECT:-
 REVISED BUILDING PLAN FOR
 COMMERCIAL COLONY 3.7187
 ACRES (LICENSE NO- 24 OF 2011
 DATE 24-3-2011) IN SECTOR 109,
 G.M.U.C. BEING DEVELOPED BY-
 M/S ISHV REALTORS PVT.LTD. &
 O T H E R S

OWNERS SIGNATURE:-
For ISHV REALTORS PVT. LTD.
 Ar. VIKAS AHLAWAT
 Authorised Signatory
 CA/2013/59929

ARCHITECT SIGNATURE:-
Ar. VIKAS AHLAWAT
 CA/2013/59929

DRAWING TITLE:
 SECTION

DATE:- JULY-2022
 SCALE:- 1:100 (A1)
 SHEET NO. 07